BECKER ATHLETIC FACILITIES

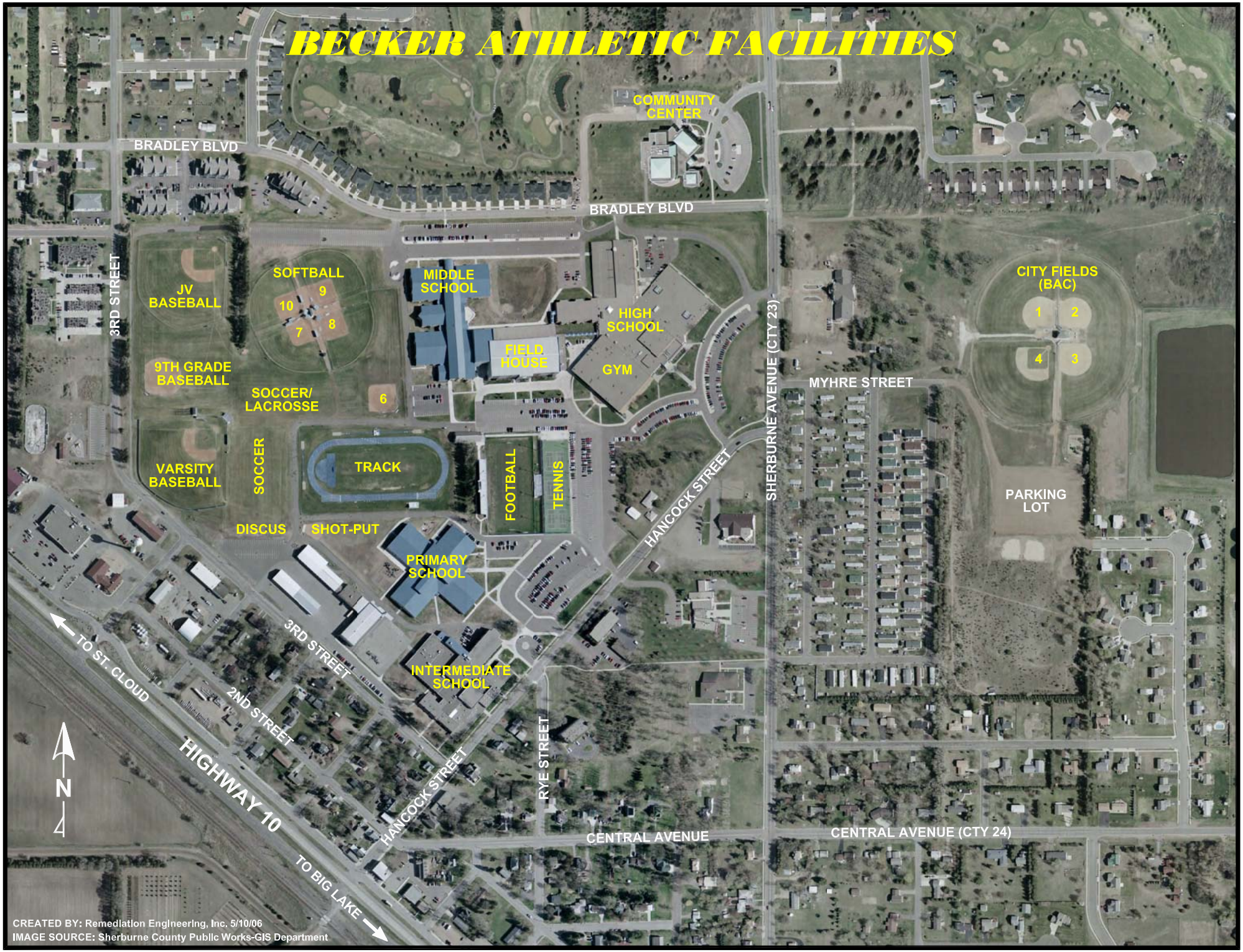

CREATED BY: Remediation Engineering, Inc. 5/10/06
IMAGE SOURCE: Sherburne County Public Works-GIS Department